

PREPARED FOR:  
ONEIDA WHEELER  
SHOREWEST REALTY  
DELAVER, WI.

# PLAT OF SURVEY

- OF -

LOTS 111, 112, 113, AND A PARCEL DESIGNATED AS OUTLOT, ALL IN KRUMHAAR'S  
SECOND ADDITION TO RAVENSWOOD, A SUBDIVISION LOCATED IN SECTION 31,  
TOWN 1 NORTH, RANGE 16 EAST, WALWORTH COUNTY, WISCONSIN.

PATHFINDER SURVEYING INC.  
(formerly)  
J.K. SURVEYING INC.  
P.O. BOX 322  
LAKE GENEVA, WI. 53147  
WWW.PATHFINDERSURVEYING.NET  
262-248-8303

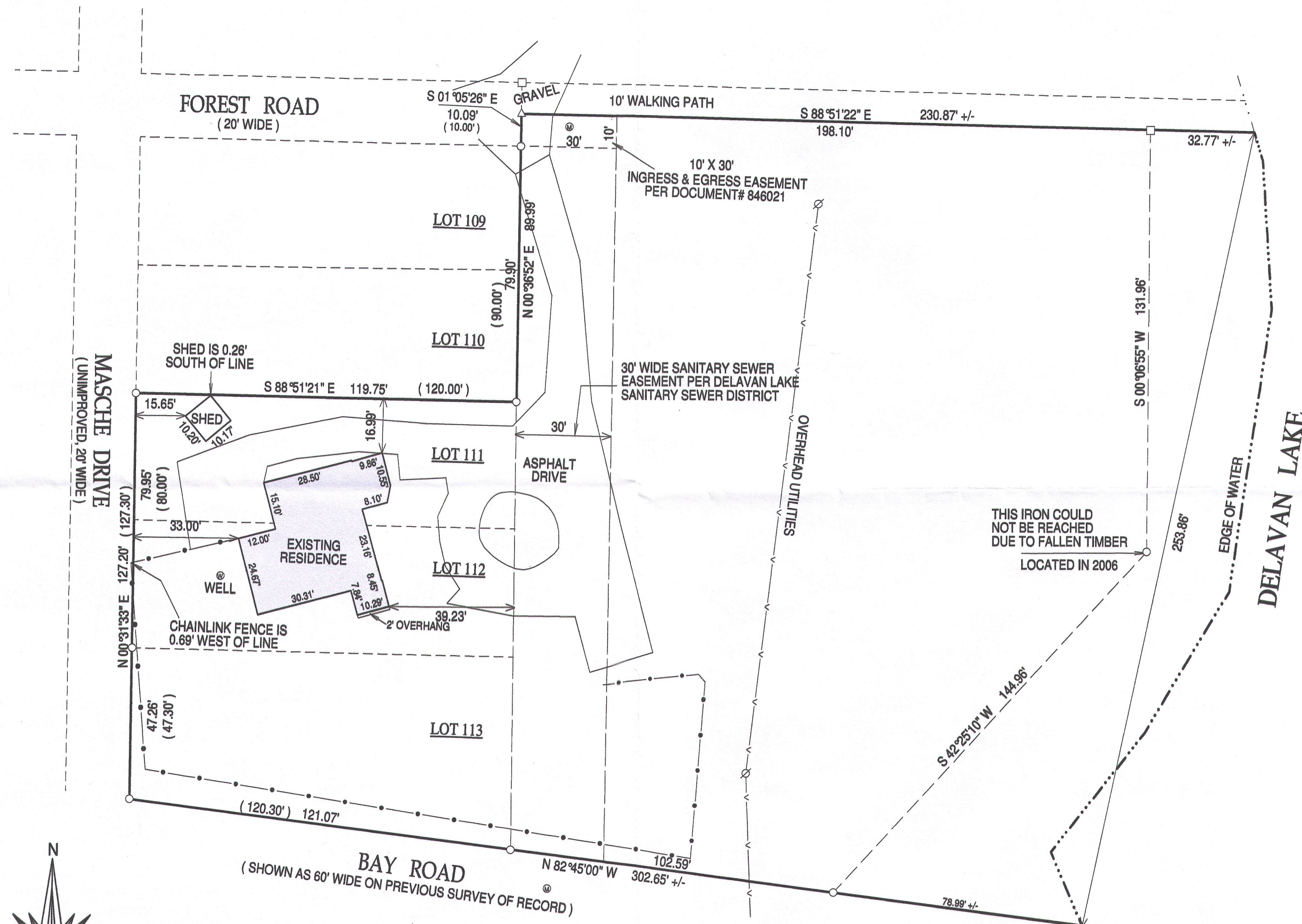

- ⊗ = manhole
  - ⊙ = power pole
  - ( ) = recorded as
  - = found iron bar
  - = found iron pipe
  - = set iron pipe
  - = set iron bar
- SCALE: 1" = 30'

JOB #: 06-067/2014

TAX ID #: FRAZ 00009  
00010  
00064

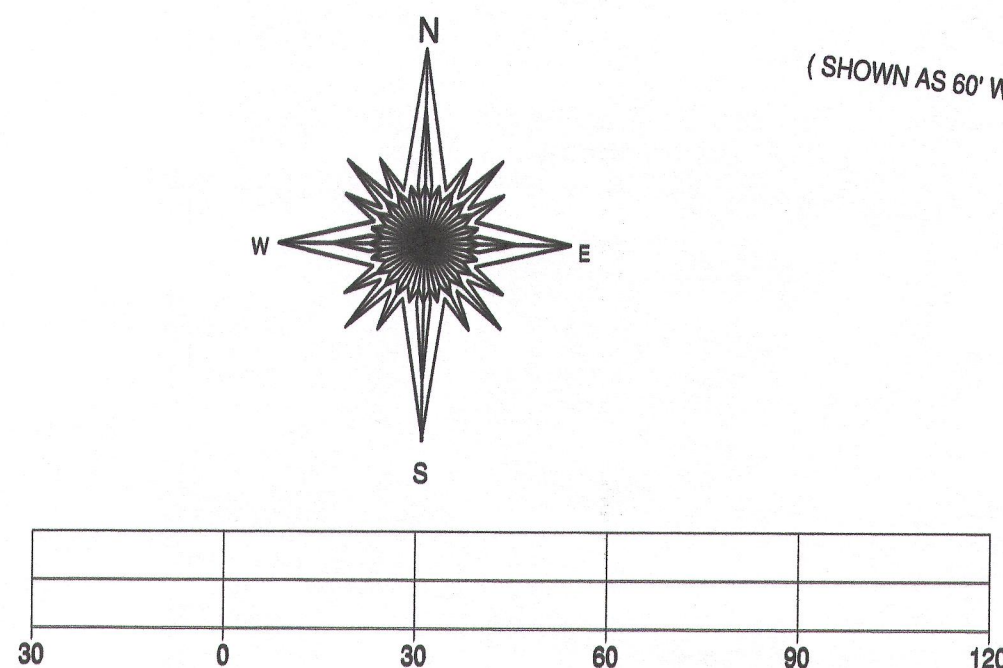

BEARINGS ARE REFERENCED TO THE NORTHERLY LINE  
OF BAY ROAD RECORDED AS S 82°45' E PER RECORD PLAT.

"I hereby certify that I have surveyed the above described property and that  
the above map, to the best of my knowledge and belief, is a true representation  
thereof and shows the size and location of all visible structures, apparent  
easements and encroachments if any." This survey is made for the present  
owners of the property, and those who purchase, mortgage, or guarantee the  
title thereto, within one year from the date hereof.

REVISED 12/15/2014 SURVEY UPDATE

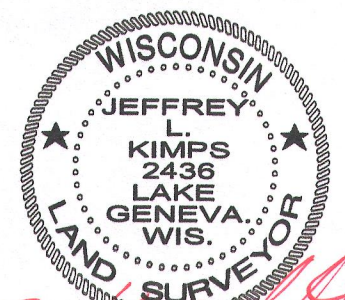
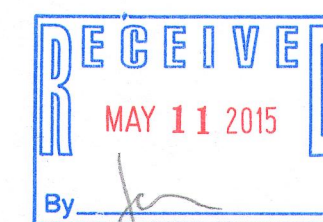

JEFFREY L. KIMPS S-2436  
Wisconsin Registered Land Surveyor  
(original if signed in red)

DATED THIS 8th DAY OF MARCH, 2006.

FRA2-9  
FRA2-10  
FRA2-64

216-5186